GEN

ALLEN COUNTY PUBLIC LIBRARY
3 1833 01842 4348

GC
974.302
W13AR,
1968

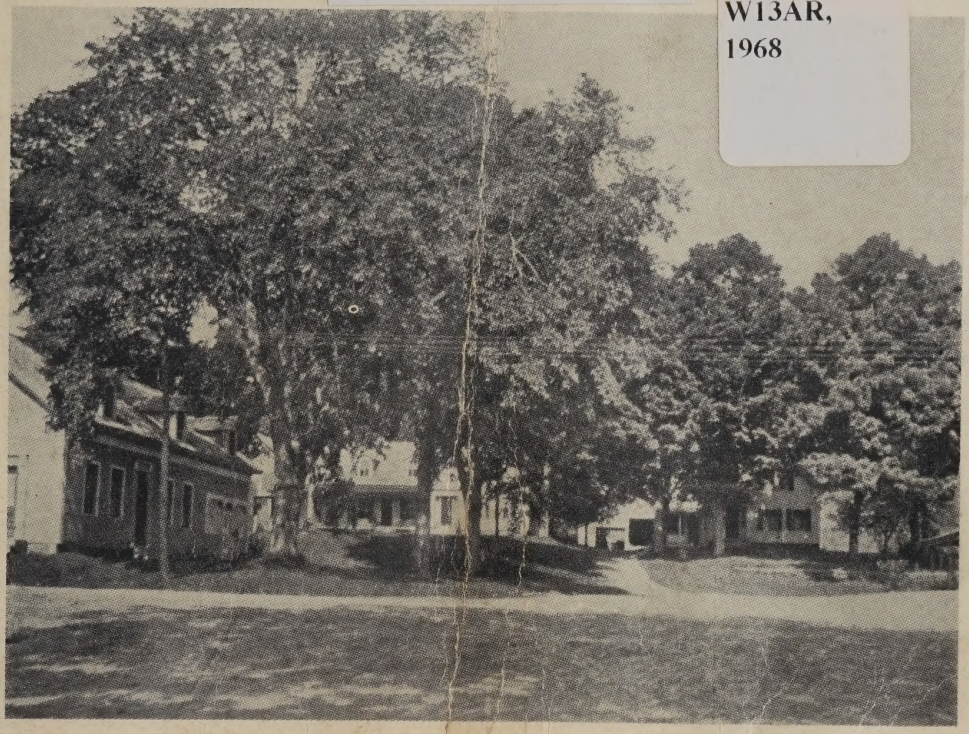

ANNUAL REPORT

TOWN OF

WAITSFIELD

VERMONT

For the Year Ending December 31

1968

COVER PICTURE — "A bit of the Village Square, about 1900"

TOWN OFFICERS FOR THE YEAR 1968

	Term Expires
Moderator —	
W. Otis Wallis	1969
Town Clerk —	
Ruth Moriarty	1969
Emily Eaton, Assistant	
Town Treasurer —	
Ruth Moriarty	1969
School Treasurer —	
Ruth Moriarty	1969
Selectmen —	
Donald Stafford	1969
Edward Eurich	1970
Howard Keith	1971
Road Commissioner —	
Frederick Armstrong	1969
School Directors —	
Daniel D. Bisbee, Jr.	1969
Paul Hartshorn	1970
Gertrude Folsom	1971
Warren Ketcham — Harwood Union	1971
Listers —	
William Walter	1969
Maurice Spaulding	1970
Donald Barnard	1971
Auditors —	
Katie Jones — app.	1969
Agnes Kenyon	1970
Elsie Long	1971
Overseer —	
Carl Long	1969
Tax Collector —	
John Moriarty — app., resigned	
John Keith — app.	1969

First Constable —
Gordon Eurich 1969

Second Constable —
Andrew Baird, Jr. 1969

Grand Juror —
Clarence Tucker 1969

Law Agent —
Fletcher Joslin 1969

Cemetery Commissioners —
Charles Jones 1969
C. A. Bisbee 1970
Donald Demas 1971
Ruth McGill 1972
Palmer Gaylord 1973

Library Trustees —
Frances Quackenbush 1969
Florence Jamieson 1970
Helen Fielder 1971
Fletcher Joslin 1972
Palmer Gaylord 1973

Trustees of Cemetery Funds —
Andrew Baird, Sr. 1969
Harry Bonnette 1970
Warren Ketcham 1971

Fire Chief —
Nelson Patch 1969

Assistant Chief —
Robert Bisbee 1969

Pound Keeper — app.
Albert Lavanway 1969

Weigher — app.
Howard Kenyon 1969

Fence Viewers — app.
Harold Stafford 1969
Earl Baird 1969

METHOD USED IN FIGURING TAX RATE — 1968

Voted Town Budget	$ 39,600.00
Received by delinquent taxes	5,100.00
Amount to be raised by current tax	$ 34,500.00

Harwood Budget	$ 93,924.43
Elementary Budget	39,420.00
Town Dept. (from above)	34,500.00
Total needed to raise	$167,844.43

Grand List	$3,056,920.00

$167,844.43 ÷ $3,056,920 = .05491

Tax Rate per hundred set at $5.50

STATEMENT OF TAXES FOR 1968

Fiscal Year Ending December 31, 1968

Grand List:		Tax Rate $5.50		
Real Estate	$ 29,297.40	x $5.50	=	$161,135.70
Personal Est.	912.80	x $5.50	=	5,020.40
Polls	359	x $5.50	=	1,974.50
Total	$ 30,567.20			
Old Age Assistance	359	x $5.00	=	1,795.00
Assumed Taxes — 6 Polls — $33.00 R. E.			=	96.00
Total Taxes Billed				$170,021.60

Taxes accounted for:

Current Collections	$155,942.47
Delinquent Collections	3,183.17
Abatements	196.00
To be collected	10,699.96
Total	$170,021.60

RUTH MORIARTY,
Treasurer

Statement of Delinquent Taxes
from Jan. 1st, 1968 to Mar. 7th, 1968.

Bal. to Collect	Collected	Interest	Abatements	Bal. Del.
$12,765.11	$3,273.23	$105.60	.....	$9,491.88

KATIE H. JONES,
Tax Collector (to Mar. 7, 1968)

Statement of Delinquent Taxes
from Mar. 7, 1968 to December 31, 1968

Bal. to Collect	Collected	Interest	Abatements	Bal. Del.
'66 & '67:				
$9,491.88	$6,400.94	$298.78	$18.40	$3,072.54
'68 14,079.13	3,183.17	35.92	196.00	10,699.96
	$9,584.11	$334.70	$214.40	$13,772.50

JOHN E. KEITH,
Tax Collector

DELINQUENT TAX PAYERS

As of January 1, 1969

	1966	1967	1968
Alpen Inn	$	$ 2,265.42	$ 4,028.75
Aylward, Robert and Judy			103.50
Andrews, Fred			69.16
Blair, Floyd and Gloria		73.31	
Buker, Robert and Alberta			21.00
Casey, Robert and Anita			16.50
Chaffee, Rueben and Beverly			21.00
Dormez-Vous			1,574.10
Dugway Corp.			454.85
Fair, Roger and June			21.67
Fielder, Fletcher and Frances			185.23
Flewelling, J. David		52.97	
Fitzpatrick, O'Brien and Dubie			169.40

Hakey, Paul			45.10
Hemingway, Clara		106.83	
Hoffman, Clayton			10.50
Jamieson, M. Richard			190.30
Johnson, Merrill and Katherine			159.05
Johnson, J. Kelly and Denise			182.39
Joslin, F. Brian			10.50
Joslin, Frank			360.80
Kingsbury, Robert			233.75
Kingsbury, Gary			66.00
Keating, Lillian			10.50
Kirk, Leo and Marian			117.61
LaVanaway, Roger and Donna			77.05
Long, Earl Jr. and Ann			21.00
Mad River Lodge			15.45
M & R Store (Real Estate)			553.30
McCuin, Norma			10.50
Miller, Howard			21.67
Moats, Alan and Marjorie			184.25
Montgomery, Raymond and Constance			131.07
Morgans, Edwin H.			582.26
Norm's Restaurant			233.75
Payne, Robert			10.50
Rickstad, Ronald and Aubertine			11.00
Robinson, Leonard			82.50
Sather, Charles			13.75
Spaulding and Miller		228.15	214.50
Therrien, Alain and Rochelle			22.00
Thorpe, Raymond	39.10	29.25	41.25
Tucker, Wesley			33.00
Valentine, Helena			10.50
Viens, David	15.64	128.70	.50
White, Carolyn			10.50
Whitesides, Samuel and Susan			21.00
Wilson, Leonard and Priscilla			252.40
Wood, Stewart and Patricia		122.32	94.60
Verta, Oliver		10.85	
	$ 54.74	$ 3,017.80	$ 10,699.96

DEPARTMENT OF ADMINISTRATION

Montpelier

Auditors, Town of Waitsfield

Dear Auditors:

In accordance with the provisions of Title 32, V. S. A., Section 164 (a), I hereby transmit to you a statement of the monies paid your municipalities by the State of Vermont for the year ended December 31, 1968.

1-18-68	Education — Hot Lunch	$ 40.77
2- 1-68	Education — Hot Lunch	45.64
2-16-68	Highway — State Aid	597.75
2-16-68	Highway — State Aid	475.00
3-20-68	Education — Hot Lunch	71.82
4- 8-68	Education — Hot Lunch	63.34
4-30-68	Social Welfare — Reimbursement	1,857.16
5-15-68	Education — Hot Lunch	67.68
6-20-68	Education — Hot Lunch	34.38
6-27-68	Forests & Parks — Taxes	95.04
7- 9-68	Education — State Aid	10,069.00
7- 9-68	Social Welfare — Transportation	112.96
8-19-68	Education — School Lunches	192.75
10-17-68	Highway — State Aid	64.50
10-17-68	Highway — State Aid	64.50
12- 2-68	Education — State Aid	19,313.00
12- 4-68	Highway — State Aid	5,615.00
12- 4-68	Highway — State Aid	7,574.45
12-12-68	Social Welfare — Reimbursement	98.85
12-18-68	Education — Hot Lunch	69.05
12-26-68	Education — Project S-264	1,963.50
12-27-68	Education — Hot Lunch	70.81

Yours truly.

BRUCE B. MOSHER,
Director of Finance

REPORT OF DOG LICENSES

Total Dogs Registered — 114

50	male dogs @ $2.00	$ 100.00
37	spayed female @ $2.00	74.00
9	female @ $6.00	54.00
2	female @ $9.00 after April 1	18.00
16	dogs @ $3.00	48.00
114		$ 294.00
	Less Commissions	84.25
	Total	$ 209.75

RUTH MORIARTY,
Treasurer

THE 1969 TOWN OFFICERS' EDUCATIONAL CONFERENCES

Scheduled during March as follows:

11th — Bellows Falls
12th — Woodstock
13th — Barre
18th — Swanton
19th — Bristol
20th — Manchester
25th — St. Johnsbury
26th — Orleans
27th — Hyde Park

It is helpful to have this information inserted in the annual town report so those attending can plan in advance.

SELECTMEN'S REPORT

Analysis of Expenditures

Winter Roads

Fred Armstrong, equipment	$ 5,528.55
Fred Armstrong, labor	1,894.80
Royce Lamphere, labor	967.10
Frederick Armstrong, Jr., labor	1,483.00
International Salt Co., 41.85 tons salt	652.05
Chemical Corp., 6.81 tons salt	111.34
Interstate Equipment, plow blades	135.93
State Equipment Co., sander parts	75.61
Bisbee & Bisbee, gas, oil, zerox	47.95
Bonnetts Garage, repairing sander	14.84
Palmer Gaylord, plowing side walks	117.00
	$ 11,028.17

Bridges

Baird's Mill, lumber, village bridge	$ 22.29
Fred Armstrong, equipment, village bridge	103.40
Fred Armstrong, labor, village bridge	19.35
Royce Lamphere, labor, village bridge	17.10
Frederick Armstrong Jr., labor, village bridge	18.00
Baird's Mill, lumber, Palmer Hill Bridge	83.74
Baird's Mill, sawing plank - on hand	429.44
	$ 693.32

Sidewalks

Cooley Const. Co., new school side walk	$ 500.00
	$ 500.00

Dump

Albert Lavanway, care of dump	$ 1,625.00
Elwin Neill, bulldozing dump	139.75
	$ 1,764.75

Fire Department

F. G. White, oil	$ 241.98
Waitsfield & Fayston Tel. Co., fire phones	240.00
Green Mt. Power Co., electricity	55.76
Bisbee & Bisbee, gas, oil, batteries and misc.	108.44
Bonnetts Garage, inspection of truck	11.90
Maynard Fire Co., truck and pump repair	346.97
Earle King, refilling fire extinguisher	11.00
City of Montpelier, refilling fire ext.	6.00
Everett Larrow, gas, toll, and expenses	72.93
David Dean Co., 25 gals. foam-x	130.05
Vt. Fire Protection Co., Jet Nozzle and foam	400.00
Nelson Patch, registrations, fan motor and care of station	135.00
	$ 1,760.03

Town Officers

Ruth Moriarty, clerk, town treas., school treas., ballot clerk and misc. expenses	$ 1,959.63
Maurice Spaulding, listing	186.00
Donald Barnard, listing	249.05
William Walter, listing	180.57
Elwin Neill, selectman	112.50
Edward Eurich, selectman	112.50
Donald Stafford, clerk of selectmen	150.00
Andrew Baird, clerk of cemetery funds	125.00
Carl Long, overseer	100.00
Agnes Keyon, auditor	125.00
Elsie Long, auditor	125.00
Albert Turner, auditor and expenses	129.16
Elizabeth Martin, tax notice work	14.25
Katie Jones, tax notice work	6.00
Shirley Viens, ballot clerk	24.00
Elsie Long, ballot clerk	24.00
Gordon Eurich, ballot clerk	31.00
Howard Keith, ballot clerk	24.00
Irene Smith, ballot clerk	7.00
Blanch Kathan, ballot clerk	7.00
	$ 3,691.66

Reappraising

Maurice Spaulding, 1967 reappraising	$	225.00
	$	225.00

Utilities

Waitsfield & Fayston Tel. Co., town office phone	$	123.95
Green Mt. Power, street lights and town shed		808.85
	$	932.80

Insurance

Brown's Ins. Agency		
Bonding town officers	$	38.00
Firemen insurance		159.00
Town workmen insurance		385.00
Insurance on fire station		27.60
Grader liability insurance		60.00
Nationwide:		
Insurance on old fire truck		97.20
Coop. Fire Insurance Co.:		
Town shed and equipment insurance		59.85
	$	826.65

Notes and Interest

Montpelier Savings Bank, fire truck note and int.	$	1,375.00
	$	1,375.00

Memorial Day Observance

Mad River Post No. 75 — speaker and flags	$	46.00
	$	46.00

White Pine Blister Rust

Vt. Dept. of Forests, labor	$	144.00
	$	144.00

Schools, Library and Health

Waitsfield School District, Elementary	$	39,420.00
Waitsfield School District, Harwood		93,924.43
Joslyn Memorial Library, Helen Fielder, Treas.		1,200.00

Health Council, Florence Eurich, Treas.		100.00
		$134,644.43

Planning Commission

Mad River Planning Comm., balance due	$	516.66
	$	516.66

Police Work

Nelson Patch, police work	$	136.00
Reginald Bragg, police work		13.50
	$	149.50

Dog Pound

Albert Lavanway, care of stray dog	$	13.65
	$	13.65

Assessments

Washington County Polls	$	986.98
Vt. State Treas., old age tax		1,615.50
U. V. M. Extension Service, tax		408.00
	$	3,010.48

Miscellaneous

Bisbee & Bisbee, repair clock and mis. items	$	45.81
Bonnette's Garage, repair grader hose		7.30
State Equipment Co., grader parts		318.98
Capitol Stationery, repair Underwood		15.25
Interstate Equipment, grader blades and plow		417.99
Business Systems, copier		416.85
Haps Service Station, misc. bolts		2.80
	$	1,224.98

Supplies

Capitol Stationers, forms, ledgers, books, tape	$	32.55
Tuttles Stationers, dog tags, forms, binders and miscellaneous		149.69
Waitsfield Post Office, stamps and envelopes		134.42
Modern Printing, Annual Reports		290.90

Mehurons Store, supplies	1.50
Leahy Press, tax notice forms and ballots	57.25
D. W. Edson, printing ballots	23.00
Mauncell Co., ribbons	3.60
Interstate Equipment, plow blades	70.07
Ruth Moriarty, reimbursement pencil sharp.	5.95
	$ 768.93
Total of Selectmens Orders	$163,316.01

Rates paid for Road Work:

Road Commissioner	$2.15 per hr.
Labor	2.00 per hr.
Plowing and Sanding	4.50 per hr.
Loading	20¢ per yd.
Truck hauling	5.10 per hr.
Loader	6.50 per hr.
Backhoe	5.50 per hr.
Chainsaw	1.50 per hr.
Drott	8.50 per hr.

Signed:

DONALD C. STAFFORD,
EDWARD EURICH,
HOWARD KEITH,
Selectmen

ROAD COMMISSIONER'S REPORT

Analysis of Expenditures

	Town Road	East Warren Road	Common Road	Resurfacing No. Fayston Rd.	Palmer Hill Road
Labor	$ 2,742.45	$ 1,624.80	$ 1,045.40	$ 27.85	$ 678.05
Equipment	2,817.60	3,417.05	2,228.20	56.10	1,676.90
Culverts	211.44	802.58			283.06
Rocks	60.71				
Chloride	777.26				
Supplies	21.72				
Diesel Oil	100.09				
Gravel	30.00				
River Gravel		235.50	203.00		
Crushed gravel		595.20	441.60	48.00	
State of Vermont		444.67	320.07		
Mystic		298.24	516.32		
DuBois Trucking		188.10	273.60		
Crushed Rock		33.00	48.00		
Totals	$ 6,761.27	$ 7,639.14	$ 5,076.19	$ 131.95	$ 2,638.01

SUMMARY OF HIGHWAY WORK

	Total Cost	Town	State	Total Available	Overdrawn
Town Road	$ 6,761.27	$ 5,500.00	$ 64.50	$ 5,564.50	$ 1,196.77
East Warren Road	7,639.14	2,000.00	5,615.00	7,615.00	24.14
Common Road	5,076.19		5,000.00	5,000.00	76.19
Resurf. N. Fayston Rd.	131.95	32.25	64.50	96.75	35.20
Palmer Hill Road	2,638.01		2,573.95	2,573.95	64.06
Totals	$ 22,246.56	$ 7,532.25	$ 13,317.95	$ 20,850.20	$ 1,396.36

FRED ARMSTRONG,
Road Commissioner

TOWN BUDGET — 1969

	Budget 1968	Spent 1968	Budget 1969
Winter Roads	$ 7,000.00	$ 11,028.17	$ 9,000.00
Bridges	2,000.00	693.32	1,200.00
Sidewalks	500.00	500.00	500.00
Dump	575.00	520.91	550.00
Fire Dept.	1,000.00	1,760.03	1,800.00
Town Officers	3,800.00	3,691.66	3,900.00
Reappraisal	225.00	225.00	.....
Utilities	900.00	932.80	900.00
Insurance	1,100.00	826.65	1,100.00
Notes and Interest	1,500.00	1,375.00	1,375.00
Memorial Day	100.00	46.00	100.00
Blister Rust	200.00	144.00	.....
Library	1,200.00	1,200.00	1,200.00
Health Council	200.00	100.00	200.00
Planning Commission	800.00	516.66	.....
Police	300.00	149.50	300.00
Dog Pound	.....	13.65	50.00
Wash. County Polls	500.00	986.98	1,000.00
Extension Service	225.00	408.00	425.00
Miscellaneous	900.00	1,224.98	1,000.00
Supplies	900.00	768.93	960.00
Highway Tax	2,300.00	.....	.....
Road Commissioner	5,500.00	6,761.27	7,000.00
Black Top Resurfacing	.....	.....	2,940.00
Black Top New Const.	2,000.00	2,014.14	2,000.00
Discounts	3,550.00	4,590.23	4,500.00
Abatements	225.00	214.40	200.00
Social Security	800.00	876.19	900.00
Overseer	1,500.00	3,064.51	.....
	$ 39,800.00	$ 44,632.98	$ 43,100.00

TOWN TREASURER'S REPORT

Statement of Cash Receipts and Disbursements

Balance brought forward Jan. 1, 1968		$ 17,145.14
Belden Fund 1967	$ 363.23	
Interest and Div. 1968	22.30	
		385.53
Total Cash in Bank		$ 17,530.67

Receipts

Current Tax Collections:		
Property Taxes	$152,414.47	
Poll Taxes	1,848.00	
Old Age	1,680.00	
Delinquent	12,857.34	
Interest on del.	440.40	
Total	$169,240.21	
Less discount	4,590.23	
		$164,649.98
State Aid Roads		14,391.20
Dog Licenses		209.75
Liquor Licenses		450.00
Dump maintenance (Moretown)		621.92
Dump maintenance (Fayston)		621.92
Fire income		375.00
State Aid Welfare		1,956.01
Welfare		733.65
Refund through overpayment		43.21
Miscellaneous Collections:		
Chloride		169.00
Soc. Sec.		43.74
Lease Land Rent		15.52
Bridge damage		180.14

Sand	22.50
Brown Ins.	37.61
Sale of Maps, Telephone call	.80
Use of Copy Machine	3.85
Total	$184,525.80

Disbursements:

Selectmen's Orders	$163,316.01	
Overseer's Orders	3,064.51	
Road Commissioner's	22,246.56	
Social Security	876.19	
Total Expenditures		$189,503.27

Cash to account for Jan. 1969		$ 12,553.20
Cash in bank	$ 12,167.67	
Belden Fund	385.53	
		12,553.20

RUTH MORIARTY,
Town Treasurer

WAITSFIELD TOWN SCHOOL DISTRICT

SCHOOL FUND

	Budgeted 1968	Spent 1968	Budget 1969
Administration			
Board of Education	$ 700.00	$ 350.00	$ 350.00
Treasurer's Office	.....	525.86	525.00
Superintendent's Office Sec.	250.00	215.30	250.00
Superintendent's Salary	900.00	1,056.22	950.00
Other Board of Ed. Expenses	150.00	148.10	75.00
Board Secretary's Office	.....	23.68	25.00
Superintendent's Office	150.00	178.87	180.00
Superintendent's Travel Exp.	.....	99.20	.....
Census Enumeration	.....	17.70	18.00
Miscellaneous Exp.	.....	25.00	25.00
Total Admin. Expense	$ 2,150.00	$ 2,639.93	$ 2,398.00
Instruction			
Asst. Superintendent	$ 1,350.00	$ 931.50	$ 1,450.00
Teachers	29,800.00	29,182.03	35,825.00
Principals Sec.	120.00	157.80	100.00
Total Instr. Sal.	$ 31,270.00	$ 30,271.33	$ 35,939.50
Textbooks	$ 700.00	$ 329.41	$ 500.00
Library Books	450.00	700.32	350.00
Periodicals and Newspapers	.....	.....	100.00
Audio Visual	150.00	.....	250.00
Instructional Devices	.....	.....	500.00
Teaching Supplies	1,500.00	1,933.35	1,200.00
Miscellaneous Expense	.....	2.00	5.00
Total Instruction	$ 2,800.00	$ 2,965.08	$ 2,905.00
Health Service			
Total Health Service	$ 100.00	$ 20.81	$ 25.00
Transportation			
Drivers	$ 3,400.00	$ 3,392.50	$ 3,700.00
Bus Insurance	225.00	220.00	220.00
Gas and Oil	850.00	816.65	820.00

Repairs	1,100.00	1,355.12	800.00
Tires	.....	275.32	.....
Total Transportation	$ 5,575.00	$ 6,059.59	$ 5,540.00
Operation of the Plant			
Custodial Service	$ 3,120.00	$ 3,480.00	$ 3,600.00
Heat	1,800.00	1,696.42	2,000.00
Electricity	1,500.00	1,263.83	1,250.00
Gas	100.00	66.27	70.00
Telephone	125.00	257.80	250.00
Custodial Supplies	200.00	735.97	500.00
Grounds (Driveway)	20.00	551.41	50.00
Total Operation of Plant	$ 6,865.00	$ 8,051.70	$ 7,720.00
Maintenance of Plant			
Repair of Equipment	$ 75.00	$ 74.32	$ 1,200.00
Repair of Equipment non-inst.	350.00	.....	.....
Grounds (Trash)	100.00	6.00	20.00
Manufacture of Equip. (school)	200.00	94.07	.....
Repair of Educational Equip.	.....	361.50	100.00
Total Maintenance	$ 725.00	$ 535.89	$ 1,320.00
Fixed Charges			
Social Security	$ 1,250.00	$ 1,637.30	$ 2,000.00
Employee Ins.	250.00	164.00	464.00
Property Ins.	325.00	321.60	325.00
Fidelity Bonds	17.00	17.00	17.00
Total Fixed Charges	$ 1,842.00	$ 2,139.90	$ 2,806.00
Food Service			
Total Food Service	$ 300.00	$ 411.00	$ 400.00
Capital Outlay			
	$ 7,000.00	$	$ .....
	133.00	.....	.....
Instructional Equip.	400.00	$ 304.51	$ 300.00
Short Term Loans	1,000.00	36,000.00	2,000.00
Short Term Interest	845.00	1,097.71	1,000.00
Bonds	7,000.00	7,000.00	7,000.00
Interest on Bonds	2,695.00	2,695.00	2,450.00
Total Capital Outlay	$ 19,073.00	$ 47,097.22	$ 12,750.00

Union Assessment		$ 93,924.43	
		$194,116.88	
State and Fed. tax due for 1967		1,517.26	
Grand Total	$ 70,700.00	$195,634.14	$ 71,803.50

DANIEL BISBEE,
PAUL HARTSHORN,
GERTRUDE FOLSOM,
School Directors

SALARY SCHEDULE

	Degree	Years-Exp.	
Samuel P. Whiteside	B.S.	3	$ 6,674.00‡
Mrs. Lois Melchior	B.S.	3	3,758.00*
Mrs. Marion Barton	B.S.	18	6,048.00
Mrs. Edith Howard	2-yr.	34½	5,400.00
Mrs. Alberta Stafford	2-yr.	16	5,300.00
Miss Pharilda Galloway	B.S.	2	1,562.00†
Mrs. Elizabeth Griffin	B.A.	3	1,100.00†*
Mrs. Barbara Buckley	M.A.	4	1,605.33§

‡ $500.00 Building Principal (Mr. Whiteside)
* 3/5 Teaching Days
† Pro-rated on $6,248.00
† $56.00 and * Teaches 4 times weekly (Mrs. Griffin, French)
§ Teaches 2 days a week (Mrs. Buckley, Physical Ed.)

REPORT OF THE SCHOOL BOARD AND THE SUPERINTENDENT OF SCHOOLS

To the citizens of Waitsfield:

This report summarizes the educational program for the past year, points out problems, and possible solutions to these problems.

Elementary Enrollment:

Grades:	K	1	2	3	4	5	6	Total
Students	19	12	17	10	20	14	8	100

Secondary Enrollment:

Grades:	7	8	9	10	11	12	Total
Students	15	24	17	21	8	17	102

Elementary Teaching Staff

Teacher	Grades	Enrollment	Degree	Certification	Expires
Melchior, Mrs. Lois	K	19	B.S.	Elem. Prof.	1970
Howard, Mrs. Edith	1-2	19	3-yr.	Elem. Prof.	1970
Barton, Mrs. Marion	2-3	20	B.S.	Elem. Prof.	1972
Stafford, Mrs. Alberta	4	20	2-yr.	Elem. Prof.	1970
Whiteside, Mr. Samuel	5-6	22	B.A.	Prof. Standard	1969

School opened in September with 107 children enrolled. At the present time there are 100 students enrolled, six of these being kindergarten tuition students from Fayston.

We still have the problem of two grades in some of our rooms. There is no immediate solution to this situation, although our teachers are providing much of the solution to the problem by working individually and with small groups at the level at which the children can succeed.

At the present time we are studying our district Social Studies program in grades kindergarten through twelve. All available materials and approaches are being studied by a committee to help develop a district curriculm.

Elementary French has been a part of our school program in grades three through six since September. The introduction of a foreign language on the elementary level

will assist the children in adapting to the language program at Harwood, give them a better understanding of our own language and its development, and assist them in their social studies. Mrs. Elizabeth Griffin, who received her preparation at Leeds University, Yorkshire, England, teaches this program four days weekly at our school as well as in Fayston and Warren. She taught Elementary French at Waterbury prior to teaching in Waitsfield.

We have continued with our speech correction classes under the direction of Mrs. Patricia Heise. Mrs. Heise, who is employed through federal funds, teaches at our school on Mondays.

The school board feels that our elementary teachers should be paid on a salary schedule comparable to that of other school districts in the area. Therefore, the following salary schedule has been approved by the school board:

Level	Index	3-year	4-year	B.A.	M.A.
1	1.00	5,200	5,600	5,700	6,100
2	1.04	5,432	5,832	5,932	6,332
3	1.12	5,896	6,296	6,396	6,796
4	1.16	6,328	6,528	6,628	7,028
5	1.20	6,360	6,760	6,860	7,260
6	1.24	6,692	6,992	7,092	7,492
7	1.28	6,824	7,224	7,324	7,824
8	1.32	7,056	7,456	7,556	7,956
9	1.36	7,288	7,688	7,788	8,188
10	1.40	7,520	7,920	8,020	8,420

This salary schedule indicates that a beginning teacher with a B.A., or other four-year college degree training, would get a salary of $5,700 the first year and advance a level on the salary schedule for each year of teaching experience attained. Teachers with lesser or greater training would be paid accordingly.

Minimum standards for elementary schools have been approved by the State Board of Education. They require thirty square feet of classroom work space for each child and a minimum purchase of ten dollars per pupil, per year, of "learning resource materials". At the present time we are

meeting both of these minimum standards as we have adequate classroom space and have adjusted our school budget so that the "learning resource materials" are easily identifiable in it. A further requirement of the state minimum standards for elementary schools is a district self-assessment which will lead to a "local design," or plan for elementary education. A committee is being formed to prepare our district's local design, or plan for elementary education.

Miss Pharilda Galloway is again providing vocal music in our elementary school. She is at the school two days each week. A four-week instrumental music program was held at Waterbury Elementary School during the summer. Seven Waitsfield students participated in it. We have further strengthened the instrumental music program by adding a part-time instrumental music teacher, Mr. David Hebert, a 1967 graduate of the University of Vermont. He is at Waitsfield one day each week and has thirteen students taking instrumental lessons. There will be a district music festival in May, at which time these students will participate as part of the elementary school band.

District-wide, we are in need of local facilities for special education. At the present time we have special education children attending the Green Mountain School in Montpelier. Hopefully, we will eventually have classes somewhere in the district for these special education children and for children who have learning disabilities.

Parent-teacher conferences were conducted early in December. Nearly all the parents participated in these conferences. Questionaires distributed to parents afterward indicated that most parents favored the conferences over the traditional report cards.

Several of our teachers attended summer workshops last year. The two teacher workshops held in our district were a three-week workshop on child-orientated learning at Waitsfield and a two-week workshop on elementary science at Waterbury. Methods and materials developed through these workshops are now being used by our teachers.

Thanks to Donald Stafford the school is in excellent condition; he has spent a great deal of time in maintaining it.

We wish to thank you people of the community who have been so helpful in providing for the education of our town's young people. We sincerely believe that the investment we are making today in the education of our young people will prove to be most rewarding, both for their future and for the future of our town, state and country.

Respectfully submitted,

THEODORE R. WHALEN,
Superintendent of Schools

ROGER A. WALLACE,
Assistant Superintendent

MRS. TRUDY FOLSOM, Chr.
MR. PAUL HARTSHORN, Clk.
MR. DANIEL BISBEE,
Board of School Directors

Town of Waitsfield, Vermont
ELEMENTARY SCHOOL BONDED DEBT

Comparative Balance Sheet
December 31, 1967 and 1968

Assets

	Dec. 31, '68	Dec. 31, '67
Amount to be provided for the Payment of the Elem. School		
Bond Principal	$ 70,000.00	$ 77,000.00
Bond Interest	16,440.00	19,135.00
Total Assets	$ 86,440.00	$ 96,135.00

Liabilities

School Construction Bonds —		
Issued 1961:		
119 Bonds @ $1,000.00 — 3.5% Interest	$119,000.00	$119,000.00
Deduct: Bond Redemption:		
Numbers 1-42		42,000.00
Numbers 1-49	49,000.00	
	$ 70,000.00	$ 77,000.00
Interest on Bonds:		
Interest to Maturity	$ 40,205.00	$ 40,205.00
Deduct: Interest Paid	23,765.00	21,070.00
Total Interest Payable	$ 16,440.00	$ 19,135.00
Total Bonds and Interest Payable	86,440.00	96,135.00

SCHOOL TREASURER'S REPORT

Balance brought forward	$ 298.09

Receipts

Loans	28,000.00
Tax Levy transfer	39,420.00
Transfer for Harwood Union	93,924.43
Refund through overpayment	144.09
Rent of gym.	215.00
Bus transportation	173.96
P. T. O. School Lunches	100.00
Title 3 Action Center	252.00
Tuition (Town of Fayston)	1,185.00
State Aid to Education	29,382.00
Reimbursement Project S-264	1,963.50
Miscellaneous	675.78
Total	$195,435.76

Disbursements

School Director's Orders	$192,479.58	
Social Security	1,637.30	
State and Federal Tax due 1967	1,517.26	
Total	$195,634.14	
Total Checks written		$195,281.43
Balance in bank		$ 154.33
Howard National Bank — Savings Account		$ 8,000.00
Interest 1967		80.00
Interest 1968		244.82
Total		$ 8,324.82

OVERSEER'S REPORT

Disbursements

Vincent's Pharmacy, drugs	$ 7.50	
Seivwright's Pharmacy, drugs	3.95	
Dr. Quinby, services	8.00	
Mehuron's I.G.A., groceries	8.08	
F. G. White Co., fuel	10.63	
Heaton Hospital, services	1,857.16	
Perkins Funeral Home, burial	76.00	
Central Vt. Medical Center, services	996.99	
Town of Waterbury, hospital bill	96.20	
		$ 3,064.51

Credits

Town of Duxbury	$ 77.15	
Town of Waterbury	509.50	
State of Vermont	1,956.01	
Reimbursements	147.00	
		2,689.66
Total Expenses to Town		$ 374.85

C. W. LONG,
Overseer

REPORT OF HEALTH COUNCIL

Receipts

Balance in account Jan. 1, 1968	$ 45.52
From Town of Waitsfield	100.00
	$ 145.52

Disbursements

For dental clinic	$ 63.75
Balance Jan. 1, 1969	$ 81.77

SALLY HALL, Pres.
LUCY PARKER, Vice-Pres.
FLORENCE EURICH, Treas.

VERMONT DEPARTMENT OF SOCIAL WELFARE

Montpelier, Vermont

January 22, 1969

Report to the Town of Waitsfield:

In previous years this department annually notified each town of the charges that had been assessed against their community for their local share of State operated welfare programs. These tabulations were for the purpose of assisting in the audit of town records and were usually included in the Town Reports as being informative and of interest to the local citizenry. The enactment by the General Assembly of the Social Welfare Act of 1967 eliminated sharing in State welfare costs at the local level and consequently, the basis for our report to the towns.

In lieu of this report on town sharing of State welfare program costs, we thought it would be appropriate to annually notify each town and city of the amount spent and people aided in each locality under the various programs of the Vermont Department of Social Welfare. With this thought in mind, systems are being initiated to collect and tabulate welfare data on this basis. At this time, programming to accomplish this type of reporting has not been fully implemented, but we wish to share with you as much data about welfare expenditures in your community as is available. Next year the data collection system should be complete.

Now we are able to report for the last **six months** of 1968 on amounts of money paid to money payment recipients in your town and monthly average number of recipients for the same period. This is as follows:

Program	Amount (½ year)	Monthly Average Number of Recipients
Aid to the Aged	$ 1,937.00	5
Aid to the Blind	0.00	—
Aid to the Disabled	600.00	1
Aid to Needy Families with Children	6,231.00	22

The above figures do not include money payment recipients residing in nursing homes or mental hospitals as there does not appear to be a fair way of assigning a town of residence to these people.

In addition, medical vendor payments for the calendar year 1968 totalled approximately $9,440,000 (more than one-third of all department expenditures); payments in behalf of committed children totalled approximately $1,085,000 for a monthly average of 1,440 children; and general assistance payment obligations assumed by the State for the three month period, October through December 1968, were approximately $81,000. No doubt residents of your community were numbered among those who benefited by these expenditures.

Respectfully submitted,

JOHN J. WACKERMAN,
Commissioner of Social Welfare

VERMONT STATE DEPARTMENT OF HEALTH

Annual Town Report, 1968

This is a report to the residents of your town describing the health services which have been rendered during the state fiscal year July 1, 1967 through June 30, 1968. These services are carefully planned so that maximum benefit may be gained from each tax dollar. For instance, one clinic may serve many towns if the number of patients is small. On the other hand, when a service is needed in a town or city, we make every effort to provide it.

I invite you to discuss this report with your friends and health officer and I would welcome any impressions which you care to forward to me.

The following is a list of some of the health services to the residents of Waitsfield:

Attendance at State Public Health nurse sponsored well-child conferences and Immunization Clinics	119
Number of children aided at handicapped children's clinics for speech, hearing, orthopedic, plastic, neurological, or cardiac problems	5
Dental health education: number of children served in schools	94
People x-rayed for tuberculosis detection	6
People x-rayed for occupational diseases	7
Attendance at tumor clinics	1
Attendance at diabetes clinics or physician screening for diabetes	15
Diphtheria, Tetanus, Whooping-cough immunizations	93
Polio immunizations	48
Smallpox immunizations	38
Measles immunizations	16
Number of water samples tested (private and public supplies)	37

Blood specimens tested (pre-marital, pre-natal, and other)	66
Other laboratory specimens	72
Sanitary inspections, consultations (food and lodging, camps)	116
Water, sewage disposal, public buildings and other inspections	15
Public Health Nurse visits	25
Number served by Public Health Nurse visits	12

Respectfully submitted,

R. B. AIKEN, M. D., M. P. H.
Commissioner of Health

JOSLIN MEMORIAL LIBRARY

Receipts

Cash in checking account, Jan. 1, 1968		$ 202.24
Howard National Bank & Trust Co., rent		1,375.00
George A. Joslin Fund Trustees:		
Books	$ 250.00	
Repairs	300.00	
		550.00
Sarah H. Joslyn, Invested Funds		438.84
M. Jennie McGarth, Invested Funds		454.47
Loren Jones, Invested Funds		202.80
Walter A. and Elvira Jones, Invested Funds		199.68
Sale of Stock Rights		24.84
Waitsfield Selectmen		1,200.00
Book Sale and Discarded books sold		154.68
Fines		15.67
Gifts for Books		17.00
Refund on trucking of stacks		11.10
Total		$ 4,846.32

— 1968 Interest at Howard National Bank —

M. Jennie McGarth, account	$ 804.98	$ 31.40
W. E. Jones, account	372.00	14.50

Disbursements

Librarian	$ 600.00
Janitor	500.00
Books and Magazines	436.15
Library's share, social security	49.17
Insurance on building and contents	242.80
Fuel Oil	876.10
Electricity	242.88
Stacks (2) Children's Room	97.80

Painting, main library room		868.49
Plumbing		19.20
"220" line for bank		60.72
Secretary and Treasurer 1968		50.00
Postage		7.42
Cataloguing Secretary		34.80
Miscellaneous		102.78
		$ 4,267.74
Due adjustment to social security		—.88
		$ 4,266.86
Total Receipts	$ 4,846.32	
Total Disbursements	4,266.86	
In bank Jan. 1, 1969	$ 579.46	

Statement of Investments

M. Jennie McGarth Fund — $3,500.00

30 Shares	Manufacturers Hanover Trust Co.	$ 522.73
115 Shares	Massachusetts Investors Trust	1,467.62
27 Shares	First National Bank of Boston	659.50
90 Shares	George Putnam Fund of Boston	678.92
	Total	$ 3,358.77

Loren Jones Fund — $962.00

130 Shares	George Putnam Fund of Boston	$ 1,281.83

Walter A. and Elvira Jones — $1,000.00

128 Shares	George Putnam Fund	$ 1,293.14

Sarah H. Joslyn Fund — $3,000.00

91 Shares	Chemical Bank, N. Y. Trust	$ 3,345.00
151 Shares	Colonial Fund	1,674.05
	Total	$ 5,019.05

Library

Circulation of Books	1,968
Magazines loaned	220
Paper back	297
New Books bought	81
Gift Books	265

FRANCES QUACKENBUSH - 1969,
FLORENCE JAMIESON - 1970,
HELEN FIELDER - 1971,
FLETCHER JOSLIN - 1972,
PALMER GAYLORD - 1973,
Trustees

1968
GEORGE A. JOSLIN LIBRARY FUND

Balance, Jan. 1, 1968		$ 10,966.29
Gain — (div. and int.)	$ 710.12	
Securities	1,978.81	
		2,688.93
Transferred		$ 13,655.22

Disbursements

Deposit box rental	$ 5.00	
Postage and Certified mailing	1.11	
Library Trustees — books	250.00	
Repairs 1967	150.00	
1968	150.00	
	$ 556.11	
Securities purchased	$ 1,957.44	
Balance, Jan. 1, 1969		$ 11,141.67

Investments

70 Shares American Tel & Tel.	$ 2,012.08
79 Shares Mfg. Hanover Trust	2,147.03
356 Shares National Security, Stock series	2,882.40
123.59 Shares George Putnam Fund	1,751.84
27 Shares City Investing, Common	
66 Shares City Investing, $2.00 Cul. Pref. Conv. Series B.	978.81
Bank of Waterbury, Sav. Acc.	1,364.38
Check book balance and stamps	5.13
Total	$ 11,141.67

ELMER R. MEHURON,
ROBERT B. BISBEE,
CHARLES K. JONES,
Trustees

REPORT OF TRUSTEES OF CEMETERY FUNDS

List of Individual Funds

Alger, Earl	$ 134.06
Andrews, Norman & Joan	150.00
Arbuckle, Fred M.	172.13
Armstrong, Alpha & Jesse	125.00
Ashley, Stebbin J.	68.77
Armstrong, Frederick	130.15
Austin, Laura	130.15
Backus, Mrs. Belle	65.65
Backus, Mrs. Elizabeth	100.55
Bailey, Jennie M.	182.24
Baird, Andrew & Gertrude	125.62
Baird Boys, J. L. & W. C.	114.22
Baird, Ellen T.	134.02
Baird, Fred & Eugene	177.50
Baird, F. J. & Mary	105.21
Baird, Hugh and Joslin	257.45
Baird and Twaddle	159.81
Baird, Wm. & Isabelle	121.05
Balentine, George	188.40
Bankier, Michael & Nancy	129.15
Barnard, A. D.	140.63
Barnard, Capt. Rufus & Rufus H.	112.54
Barnard, D. C. & A. D.	133.55
Barton, Jay	127.50
Barton, John Henry & Ruth	134.45
Barton, Lester & Marion	130.15
Bates and Holt	188.26
Bates, Myra J.	328.97
Bennett, Abbie Dana	142.50
Bennett, Edward E.	50.85
Berry, Eugene	203.95
Berry, Leonard C.	114.22
Bessette, Joseph & Myrtle	138.08
Bettis, Charles N.	166.47
Bettis, Charles, Sr.	173.20
Bettis, Earl C.	126.02
Bettis, Henry N.	129.41
Bettis, Rodney	136.12
Bigelow, Lydia	115.44
Billings, G. N. & Emma	323.66
Bisbee, Drew & Nancy	130.15
Bisbee, Elijah	333.59
Bisbee, John C. & Daniel R.	469.13
Bisbee, Philip & Margaret	127.50
Blair, Sarah M.	114.86
Blair, Walter J.	125.00
Bonnette, Perley & Mable	180.65
Blair, William A.	125.00
Booth, Lillian M.	127.26
Boyce, Arthur L.	193.52
Boyce, Harry P.	177.03
Boyce, Levi H. & Mary J.	180.28
Boyce, Seth J & Olive E.	157.17
Boyce, Sheridan & Mary	116.29
Bradbury, Morrill	131.96
Bragg, Azro & Francis	206.84
Bragg, Merrill & Priscilla	138.09
Brooks, George W.	144.70
Brothers, Henry	176.50
Brown, Harry & Mabel	144.98
Browne, Richard J. & John P.	151.01
Bushnell, F. O.	224.65
Bushnell, H. N.	142.99
Bushnell, Jedidiah	159.21
Bushnell, Milo A.	212.94
Buzzell, Ben	137.95
Buzzell, John & Mead, Lena	132.96
Cady, Henry B.	155.57
Cameron, Ernest & Julia	166.78
Campbell, Abi L.	120.25
Campbell, James B.	537.15
Canerdy, Charles & Edna	135.08
Carey, Henry & Agnes	131.96
Carpenter, Hugh M. & Mabel	121.60
Carpenter, Jason	187.69
Carroll, Pliny F. & Louis	150.41
Chatterton, Martha M.	191.37
Clark, Charles W.	166.87
Clark, Curtis & Sarah	150.00
Clay, Charles H.	134.64

Cokley, James H.	105.13
Colby, Parker	143.55
Cole, Carl E. & Hazel P.	158.73
Cota, Fred M.	132.13
Cota, George & Bessie B.	143.67
Dale, Annie J.	151.86
Dana, C. M. & Ila Dana Washburn	192.25
Dana, Foster S.	151.41
Dana, William C.	124.18
Dart, Joshua	131.55
Davis-Norton	203.93
Davis, Myron	116.04
Dodds & Budden	148.89
Downer, Reuben & Emma	130.15
Dudley, Julius & Italy	195.64
Dumas, George	159.76
Dumas, Edmund A. & Myra J.	124.39
Dumas, Julian	118.19
Dumas, Julian	112.06
Eaton, Lawrence & Eliza	129.84
Eaton, Oscar G. & Fred J.	250.15
Erwin, James A.	202.30
Farnsworth, Harry	175.88
Farr, Alton & Eunice	142.26
Farr, Joseph	405.91
Farr, William A.	144.37
Ferris, Charles & Jessie	177.03
Ferris, Thomas	89.86
Ferris, James & Mary	130.15
Fisher, George H.	167.11
Fisk, Anson & Edward A.	267.36
Fisk, Anson H.	124.83
Fisk, Lyman	294.63
Folsom, Charles & Mary	134.93
Folsom, Daniel	120.66
Folsom, George W.	103.42
Folsom, Michael & Guy	179.84
Fullerton, Henry C.	227.82
Funk, Mrs. Catherine	142.56
Gallagher, Robert	107.18
Gallo, Matilda	130.15
Gaylord, Walter & Gladys	248.16
Gleason, David	74.79
Gleason, R. J.	170.44
Goodyear, Ross M.	146.27
Gorham, Arthur W.	207.58
Gough, Fred & Etta M.	119.82
Gould, Guy & Sandra	125.00
Graves, William J.	199.89
Greene, Franklin J.	130.25
Gregory, John W.	260.50
Griffith, George	165.18
Griffith, V. D. & Neill J. A.	497.76
Hadley and Gaylord	342.98
Hande, Frank	131.96
Harrington, Paul & Esther	130.84
Hastings, J. H.	536.94
Hastings and Vinton	165.87
Hazelton, W. H.	126.30
Heath, Edgar C.	168.53
Hewitt, Calvin	85.31
Higley, Alfred Varney & Leila	137.32
Hines, Sarah J.	65.48
Hoffman, Philip	157.99
Hoffman, Robert S.	80.35
Holden, Josiah	166.82
Hosking, Jacob & Annie	148.48
Howe, Hermon T. J., M. D.	127.76
Howe, Wallace W.	109.18
Howe, William	150.00
Hubbard-Shaw	182.80
Hutchins, Elvira Sprout	190.70
Johnson, E. A. & N. B.	299.21
Jones, Charles E.	150.78
Jones, Charles & Katie	155.67
Jones and Chutter	434.50
Jones, Clesson S.	128.41
Jones, Edward H.	281.38
Jones, Matthias S.	119.29
Jones, Walter A. & Matt B.	463.67
Jones, W. E.	270.21
Joslin, Bertrand L.	199.64
Joslin, Cornelius Emerson	380.64
Joslin, David C.	301.36
Joslin, David O. & John C.	166.25
Joslin, Fletcher & Ruth	132.96
Joslin, Fred A.	68.12
Joslin, George Byron	125.06
Joslin, H. L. & Floy	146.36
Joslin, James A.	172.84
Joslin, James R.	357.34

Joslin, M. Minerva	88.91
Joslin, O. S.	337.85
Joslin, Orrin H. & Ervin S.	650.65
Joslin, Perry B.	152.69
Joslin, Sarah H.	1,334.43
Joslin, Ward & Louisa	125.00
Joslin, Wilbur W.	159.23
Joslin, Will C.	284.95
Joslyn, Ezra O.	138.16
Joslyn, George A.	333.51
Joslyn, Walter C.	143.64
Keith, James & Nancy	135.72
Kelsey, W. C.	144.92
Kent, Fred S.	163.39
Kenyon, Walter & Agnes	177.03
Kew, Clayton & Anna	138.08
Kew, Frank G.	129.09
Kew, George H.	169.16
Kew, James W.	156.50
Kew, Jerry N.	138.08
Kew, John	127.44
Kew, Mrs. Martha	197.62
Kew, Orville & Helen	197.95
Kew, Robert & Sarah	162.21
Kingsbury, Albert & Margaret	137.66
Kingsbury, Elwin & Janice	150.00
Kingsbury, Ernest E.	122.44
Kingsbury, George R.	137.37
Kingsbury, John & Belle	129.15
Kingsbury, William & Nettie	147.78
Kneeland, Doric A.	140.12
LaBelle, C. Henry	133.70
LeMorder, Harold B. & Flora B.	131.21
LaPoint, Joseph	86.39
LaVanway, Albert E. & Edythe B.	159.35
LaVanway, Clarence A.	123.85
LaVanway, Ura McC.	127.20
LeFevre, Paul & Geraldine	131.96
Lemery, Harold & Mary	127.50
Lewis, Edwin C.	174.16
Leno, Leighton & Glenna	127.50
Lewis, John G.	148.47
Livingston, Arthur & Margaret	131.96
Livingston, James M.	137.00
Livingston, John	87.30
Livingston, Robert, Mamie, Arnold	130.97
Lockwood, Plina E.	102.88
Livingston, Sterling & Freeda	127.50
Long, E. J. & John	259.14
Long, Milford W. & Edna B.	117.71
Long, Moses	129.15
Loveland, David	178.58
Lovely, Charles	120.27
Lowell, Dan	161.90
Marble, Carl & Mary	159.00
Marshall, Everard L.	112.05
Martin, Hiram	124.22
Martin, John & Julia	167.57
Matthew, A. G.	114.35
Matthews, Crowell	119.59
Maxham, Arthur	134.93
Maxham, Claire	154.36
Maxham, Ralph	129.84
Maxwell, Ferd S.	150.50
Maxwell, James H.	144.19
Maxwell, James Sr.	89.15
Maxwell, John	325.95
Maxwell, Robert A.	151.14
Maxwell, Samuel, Sarah, and Crawford A.	341.10
Maxwell, Thomas	87.28
McAllister and Bragg	269.45
McAllister, Chandler	86.41
McAllister, R. J.	166.10
McAllister, Romeo W. & Clara M.	131.87
McAllister, W. W.	273.90
McAllister, Ziba H.	305.74
McCarthy, Eugene & Isabelle	127.50
McCaughlin, John & Isabel	140.48
McCullough, A. A.	160.42
McGlaflin, James	140.47
McGlaflin, Sadie	149.18
McLaughlin, Dan	175.91

McLaughlin, James H.	134.59
McLaughlin, John S. & Neal	138.52
McLaughlin, Samuel	148.62
McMullen, Cornelius	297.52
Mehuron, Allan E. & Thomas A.	148.81
Mehuron, E. R. & McGill, Ruth M.	159.95
Mehuron, Horace	123.02
Mehuron, Kate and Hattie	508.68
Miller, George R.	123.06
Moore, Foster H.	114.29
Morehouse, Homer W.	178.54
Moriarty, Flora A.	264.56
Munn, Howard & Elizabeth	177.00
Neill, Arthur J.	137.37
Neill, Burton E	137.02
Neill, Elwin & Florence	130.15
Neill, E. E.	65.24
Neill, E. E. & Eliza	116.25
Neill, John	153.46
Neill, Joseph & Mary	131.31
Neill, LeRoy J.	165.60
Neill, Philip J.	122.94
Neill, Truman	119.81
Nelson, John J.	208.95
Newcomb, C. H., F. H., & T. J.	518.96
Newnham, Thomas H. & Ruth Ellen	159.07
Norton, John & Clyde	300.00
Olmstead, George W. & Mary	134.67
Palmer, Fred R.	202.50
Palmer, J. I.	136.32
Palmer, Jonathan	133.20
Palmer, J. W.	120.83
Palmer, M. A. & William	159.46
Palmer, Warren & Della	131.96
Parizo, W. H.	199.68
Patterson, George C.	246.40
Patterson, Samuel C.	182.10
Peatman, Norman	135.73
Pestle, Ray	149.82
Phelps, David M.	301.21
Pierce, Mrs. George H.	118.00
Poland, Arthur N.	143.76
Pratt, William A.	205.67
Prentis, Agnes, Josie and Jessie, Mrs. Butts	148.10
Prentis, Joseph C. & Chandler A.	104.47
Prentis, Thomas	117.30
Proctor and Nelson	102.92
Remele, William A. and Frances	335.89
Rev. Soldiers	88.21
Richards, Rowland, Jr.	143.01
Richardson, C. M. & Kneeland	201.15
Richardson, Elisha Benton	234.13
Richardson, Ira	312.45
Richardson, John N. and Mary E.	146.95
Richardson, Judson W.	67.39
Richardson, Lemuel and Frederick	193.32
Richardson, Meriden L.	358.39
Richardson, O. C.	10.38
Richardson, Roy	4,088.94
Richardson, Walter B.	196.02
Robertson, Herbert and Julia	160.18
Robinson, Nathan	134.89
Robinson, Warren J.	198.60
Russell, L. J.	149.74
Sanders, John L.	139.52
Sanders, Thomas	70.37
Savage, L. D.	68.12
Seaver, Levi W. & Frank J.	232.33
Seaver, Mark & Ruth	134.90
Sealey & Maxham	252.24
Shepard, Carrie Hastings	308.08
Shepard, Daniel	140.84
Sieneski, Louis	118.13
Skinner, D. H.	198.35
Smaill, J. H.	159.59
Smalley, Nathan	141.18
Smith, Frank F.	84.85
Smith, Henry J.	154.55
Smith, Herbert & Irene	179.84
Smith, Lois	252.73
Smith, Josiah & Harriett	131.96

Somerville, Aaron	180.38
Somerville-O'Brien	184.40
Somerville, Sherman O.	142.05
Somerville, William C.	151.21
Somerville, W. E.	83.93
Stafford, Harold & Alberta	201.05
Stewart, James	130.15
Stewart, Stephen & Carrie	147.68
Stoddard, Hiram	215.30
Stokes, G. O. & Laura B.	104.90
Story, Frank E.	174.40
Strong, Clarence W.	175.07
Strong, Matthew S.	152.54
Sweeney, Walter & Edna	129.24
Taylor, Elias M. B.	77.34
Taylor, Ira C.	84.54
Thayer, Lucelia	218.50
Thompson & Baird	318.23
Thompson, J. B.	172.49
Thompson, James M.	102.95
Tripp, Bradford D. and Lovina	385.04
Trustees of Cemetery	692.72
Tucker, Alvaro	78.17
Tucker, Clarence & Charlotte	127.50
Tyler, William C.	73.08
Tucker, Edmund & Bertha	128.16
Village Cemetery	112.38
Vasseur, Leon & Emma	127.50
Waite, H. M.	118.51
Wallis, Clifford & Marion	175.00
Wallis, Everett, Mary & Peter	144.78
Wallis, G. W. & Trask, H. W.	163.89
Wallis, W. Otis & Elsie T.	142.15
Warren, William H.	122.39
Waterman, Charles W.	2,691.63
Waterman, John	93.07
Whitcomb, Abijah	167.18
Whitney, Edmund M.	127.20
Wilder, F. F.	287.79
Wilder, Orcas	147.49
Wimble, Claude & Reta	143.03
Wood, Fred	88.92
Wood, Henry E.	155.36
Wood, Lewis & Marion	152.15
Wood, Raymond & Ila	130.15
Young and Barber	113.34

BALANCES

Total Individual Funds, Jan. 1, 1968		$ 68,714.26
Income Credited to Funds		4,196.84
New Funds		2,425.00
		$ 75,336.10
Individual Funds to Cem. Comm.		3,421.52
Total Individual Funds Jan. 1, 1969		$ 71,914.58
Dividends and Interest	$ 7,014.82	
Profit, Sale of Vancouver Books	80.00	
	$ 7,094.82	
Bank Charge	5.00	
Net Income	$ 7,089.82	
Credit to Indiv. Funds	4,196.84	
Credit to Reserve Fund	$ 2,892.98	
Reserve Fund Bal. Jan. 1, 1968	16,542.91	
	$ 19,435.89	
Reserve Fund to Cem. Comm.	2,078.48	
Reserve Fund Bal. Jan. 1, 1969		17,357.41
Total Funds Jan. 1, 1969		$ 89,271.99

Investments

Howard National Bank, Savings Account	$ 3,337.05
Chase-Manhattan Bank, 175 shares	3,209.63
First National Bank, Boston, 180 shares	3,672.50
Bankers Trust New York Corp., 88 shares	3,010.00
Morgan Guaranty Trust Co., 72 shares	3,328.75
First Pa. Bank & Trust Co., 104 shares	1,940.72
Shawmut Assoc. Inc., 140 shares	2,500.00
Chemical Bank, N. Y. Trust Co., 234 shares	4,510.50
George Putnam Fund, 1,170 shares	15,948.81

Eaton Howard Balanced Fund, 981 shares	7,123.45
Wellington Fund, 766 shares	8,615.76
Colonial Fund, 1,475 shares	10,041.13
Puritan Fund, 500 shares	6,075.00
Keystone Custodian Fund, S-2, 520 shares	5,812.00
Manufacturers - Hanover Trust Co., 379 shares	5,687.10
New Hampshire Ins. Co., 100 shares	3,800.00
G. C. Patterson Fund, Bank of Waterbury	246.40
John Gregory Fund, Northfield Sav. Bank	260.50
Perry B. Joslin Fund, Northfield Sav. Bank	152.69
	$ 89,271.99

A. B. BAIRD,
H. R. BONNETTE,
WARREN KETCHAM,
Trustees

CEMETERY COMMISSIONERS'S REPORT

Balance Checking Account Jan. 1, 1968	$ 159.28
Cash on hand Jan. 1, 1968	3.36
Cash in Bank	598.38
From Burials	434.50
Sale of lots	135.00
From Funds	1,575.00
From care of lots	511.09
From sale of lawnmower	30.00
From Cemetery Trustees	5,500.00
From Int. on acct. No. 13111	23.93
	$ 8,970.54

Disbursements

Owen Wimble, labor	$ 2,380.00
Donald Wimble, labor	107.25
Richard Barton, labor	1,457.00
Kenneth Wimble, labor	24.00
Bonnie Barton, labor	10.50
Coleen Wimble, labor	9.00

Thomas Trembley, labor	15.00
Kendall Wimble, labor	9.00
Richard Backus, labor	7.50
Calvin Wimble, labor	28.00
Martin Cooper, labor	72.00
P. R. Gaylord, services	125.00
Motor Vehicle Dept., Reg.	10.00
Bonnette's Garage	134.57
Carolyn Kingsbury, adv.	20.55
Flower City, flowers	46.00
Doris Owen, refund	5.00
Mrs. Matilado Gallo, refund	12.50
Charles A. Day, postage	1.23
Elwin Jones, topsoil	28.00
Concord General Ins. prem.	87.75
Capitol Stationers, supplies	28.25
Brown Ins. Agency, prem.	52.00
Howard Kenyon, supplies	30.69
Owen Wimble, supplies	924.00
Bisbee's gas and supplies	318.25
A. B. Baird, funds	1,575.00
Cemetery Share of Soc. Sec.	173.55
Bank Charge	1.00
Transferred to Savings Account	25.00
Miscellaneous	20.93
Total	$ 7,738.52
Balance in Check Book 1968	$ 474.71
Savings Account Dec. 31, 1968	598.38
New Lot Funds	135.00
Interest on Savings Account	23.93
Total	$ 1,232.02

PALMER R. GAYLORD,
Cemetery Commissioner

GENERAL FUND

Comparative Balance Sheet
December 31, 1967 and 1968

Current Assets

	Dec. 31, '68	Dec. 31, '67
Cash:		
In Bank	$ 12,167.67	$ 17,145.14
Overpayment	.....	43.61
Belden Fund	385.53	363.23
Receivables:		
Delinquent Taxes	13,772.50	12,765.11
Social Welfare	.....	39.78
	$ 26,325.70	$ 30,356.87

Current Liabilities

Payables	none

Long Term Liabilities

Notes Payable:

Howard National Bank and Trust Co.:

12 @ $1,000.00		$ 12,000.00
1 @ 500.00		500.00
11 @ 1,000.00	$ 11,000.00	
1 @ 500.00	500.00	
	$ 11,500.00	$ 12,500.00

KATIE H. JONES,
AGNES KENYON,
ELSIE LONG,
Auditors

SCHOOL FUND

Comparative Balance Sheet
Dec. 31, 1967 and 1968

Current Assets

Cash:	Dec. 31, '68	Dec. 31, '67
In Bank	$ 154.33	$ 298.09
Sale of High School and int.	8,080.00	8,000.00
Interest (1968)	244.82	80.00
State Aid	.....	10,069.00
Total Assets	$ 8,479.15	$ 18,447.09

Current Liabilities

Payables: None

Long Term Liabilities

Notes Payable:	1968	1967
Howard National Bank	$	$ 1,000.00
1 Note @	1,297.00	1,297.00
Bonded debt Elem. School	70,000.00	77,000.00
Total int. on bonds	16,440.00	19,135.00
	$ 87,737.00	$ 98,432.00

AUDITORS' REPORT

In accordance with Section 3592 VS, as amended, we have verified the existence of stated cash balances, inspected all securities, examined the accounts and records of the town officers; and to the best of our knowledge the following financial statements and reports of receipts and disbursements present the financial condition of the town on December 31, 1968, and an accurate record of funds handled in the year then ended.

KATIE H. JONES,
AGNES KENYON,
ELSIE LONG,
Auditors

NOTICE AND WARNING OF ANNUAL TOWN MEETING

The legal voters of the town of Waitsfield, State of Vermont, are hereby notified and warned to meet at the Auditorium of the Elementary School on Tuesday, March 4, 1969 at 10:00 A. M. to transact the following business:

Art. 1. To elect a Moderator for the ensuing year.

Art. 2. To elect a Clerk and an Assistant Clerk for the ensuing year.

Art. 3. To hear and act upon the reports of the several Town Officers.

Art. 4. To elect all necessary Town Officers including a Selectman in place of Donald Stafford, whose term expires; a school Director in place of Daniel Bisbee whose term expires; a Lister in place of William Walter whose term expires; an Auditor in place of Albert Turner who resigned; a Trustee of Cemetery Funds in place of Charles Jones whose term expires, and one or two Road Commissioners.

Art. 5. To elect all other Town and Town School District Officers required by law including a Fire Chief and Assistant Fire Chief.

Art. 6. Will the Town authorize the Selectmen to acquire by gift or purchase land for a municipal forest, to promote reforestation, water conservation and good forestry practices?

Art. 7. Will the Town authorize the Selectmen and/or School Board to borrow money in anticipation of taxes and state aid money?

Art. 8. Will the Town vote the sum of $2,000.00 to be used to continue hard surfacing the East Warren Road?

Art. 9. Will the Town vote a sum of money for the resurfacing of Selected Highways?

Art. 10. Will the Town vote to charge interest at the rate of ½ of 1% monthly for all delinquent taxes?

Art. 11. Will the Town vote to raise a sum of money on the Grand List to pay the current expenses of the Town?

Art. 12. Will the Town vote to collect taxes on Real Estate and Personal Property in installments and fix the date of payments, and discount rates, if any?

Art. 13. Shall a license for the sale of malt and vinous beverages be granted in the Town?

Art. 14. Shall spirituous liquors be sold in Town?

Art. 15. Will the Town vote to have the current taxes paid to the Town Treasurer?

Art. 16. To transact any other business that may legally come before the meeting.

DONALD STAFFORD,
EDWARD EURICH,
HOWARD KEITH,
Selectmen

INDEX

	Page
Town Officers	1
Method Used in Figuring Tax Rate	3
Statement of Taxes Raised	4
Statement of Delinquent Taxes	5
Department of Administration	7
Dog Report	8
Town Officers' Educational Conferences	8
Report of Selectmen	9
Report of Road Commissioner	14
Summary of Highway Work	15
Town Budget	16
Report of Town Treasurer	17
School Budget	19
Teacher's Salary Scale	21
Report of School Board and Supt. of Schools	22
School Bonded Debt	26
Report of School Treasurer	27
Report of Health Council	28
Report of Overseer of Poor	28
Vermont Department of Social Welfare	29
Vermont State Department of Health	31
Report of Joslin Memorial Library	33
Report of Trustees of Cemetery Funds	37
Report of Cemetery Commissioners	43
Comparative Balance Sheet — Town	45
Comparative Balance Sheet — School	46
Report of Auditors	46
Warning	47

PRINTED IN VERMONT U. S. A.

8/9/2010
T 206197 1 60 00
HF GROUP - IN